



Sally Margaret Warfield

January 18, 1930 - November 29, 2018

Sally Warfield, 88, was born January 18, 1930 to Charles and Margaret Carpenter in St. Louis, Missouri. She left this life on November 29, 2018 surrounded by her family in her home in Kirkwood, Missouri. She is alive in Jesus and joining her parents, her sisters Jean Hoppe and Helen Dowell and grandson Gregory Smith. She is survived by her husband of 68 years, Howard Warfield, Jr., her daughter Susan and husband Daniel, son Steven, grandchildren Elizabeth Hayslett, Julie Dusanowsky, Rebecca Kingree, Bradley Warfield and Victoria Warfield and her five great-grandchildren.

Sally was always looking for adventure and had a true passion for serving others, music, travel, figure skating, genealogy and her faith. She worked for Southwestern Bell, Standard Pipe, the City of Kirkwood, Western Union and was a small business owner, bringing joy to others by capturing their lives with Video Memories by Margaret. She was a founding member of the Creve Coeur Figure Skating Club, was the USFSA Chairman for the Program Development Committee and served as a judge. She served as a Stephen Minister in the Kirkwood area. In all of her endeavors, Sally's genuine care for others and her love for fun made her truly remarkable.

Sally was a dedicated daughter, sister, wife, mother, housewife, grandmother, aunt and friend who will be dearly missed by everyone who had the pleasure of knowing her. Her family enters this next stage of their lives with confidence

that they will be reunited again and will be greeted by her saying, "Let's do something exciting!"

Private Funeral Service (Family Only) will be held on Wednesday, December 5, 2018.

In lieu of flowers please make Contributions in Memory of Sally Warfield to one of the following:

Knight Alzheimer's Disease Research Center - Attn: Virginia Buckels 4488 Forest Park, St. Louis, MO 63108

The American Cancer Society - 4207 Lindell Boulevard, St. Louis, MO 63108

ALS Association - St. Louis Regional Chapter (www.alsa-stl.org), 2258 Weldon Parkway, St. Louis, MO 63146

Cemetery Details

PRIVATE

Previous Events

Visitation

DEC 4. 5:30 PM - 8:00 PM (CT)

Archway Memorial Chapel
111 Taylor Road
Hazelwood, MO 63042
(314) 895-3900
info@archwaychapel.com

Private Services

DEC 5 (CT)

PRIVATE

Tribute Wall

SS

“ *Susan Smith lit a candle in memory of Sally Margaret Warfield*



Susan Smith - December 03, 2018 at 09:45 PM

SS

“ *108 files added to the album Sally a Pictorial History*

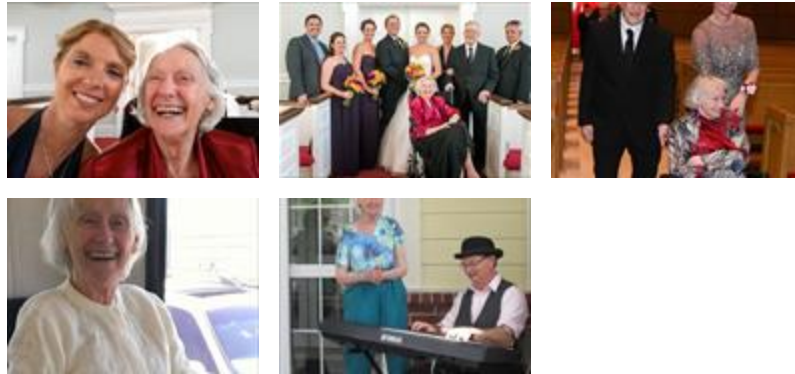

Susie and Dan Smith - December 03, 2018 at 08:30 PM

SS

“ 108 files added to the album *Sally Warfield Through the Years*



Susie and Dan Smith - December 03, 2018 at 08:27 PM

DS

“ 5 files added to the album *Sally Warfield Through the Years*



Dan Smith - December 02, 2018 at 07:25 PM



“ *Healing Tears - Blue and White* was purchased for the family of Sally Margaret Warfield.



December 02, 2018 at 10:21 AM



“ *Shades of Purple* was purchased for the family of Sally Margaret Warfield.



December 01, 2018 at 07:29 PM



“ *European Sympathy Dish Garden* was purchased for the family of Sally Margaret Warfield.



December 01, 2018 at 04:10 PM



“ *5 files added to the album Sally Warfield Through the Years*



Dan Smith - December 01, 2018 at 03:18 PM

DS

“ 1 file added to the album *Sally Warfield Through the Years*



Dan Smith - December 01, 2018 at 03:17 PM

KS

“ *Ken And Archway Staff lit a candle in memory of Sally Margaret Warfield*



Ken and Archway Staff - November 30, 2018 at 06:33 PM